

Shatam Application for Fees & Enrollment

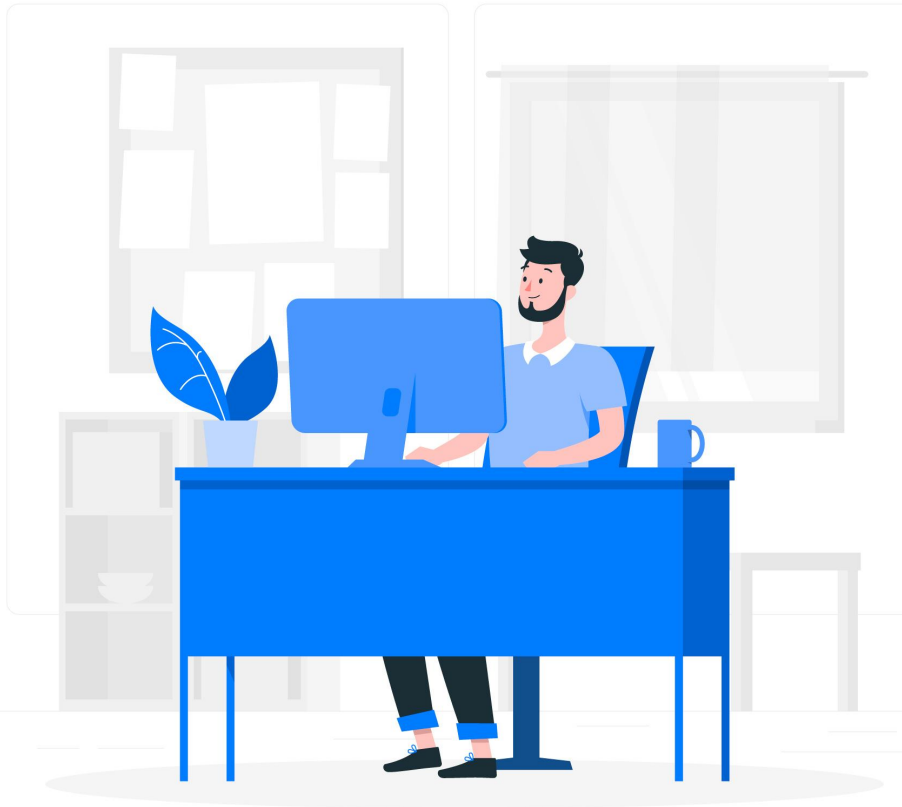



SAFE is the School Fees
Management Software.

This is useful for the Schools and
Institutes to maintain student's
personal details and Fees
structure.

ADMISSION

This module contains the personal details of the students.

The admin can add new admission and view the admission details.

New Admission
View Admission



New Admission Form Contains

- Academic Year
- Admission Number
- Admission Date
- Class-Section
- Name of the student
- Parents/ Guardian Name
- Gender
- DOB
- Parents Name
- Category-Caste
- Address
- Contact Number, Email
- Student Photo

View Admission Contains

Search Admission

- Search By Name
- Search By Class/Section
- Search By Gender
- Search By Academic Year
- Edit or View the Fields



FEES

The admin can manage the Fee details of the students like Tuition Fees, Exam Fees, Term Fees, etc.

The admin can generate the receipt of the Fees paid by the students.

- *Enter Fees
- *View Fees
- *Fees Register



REPORTS

Daily Collection

Student Due

Reconciliation Report/Class Wise Dues

Daily Collection (Fee head wise)

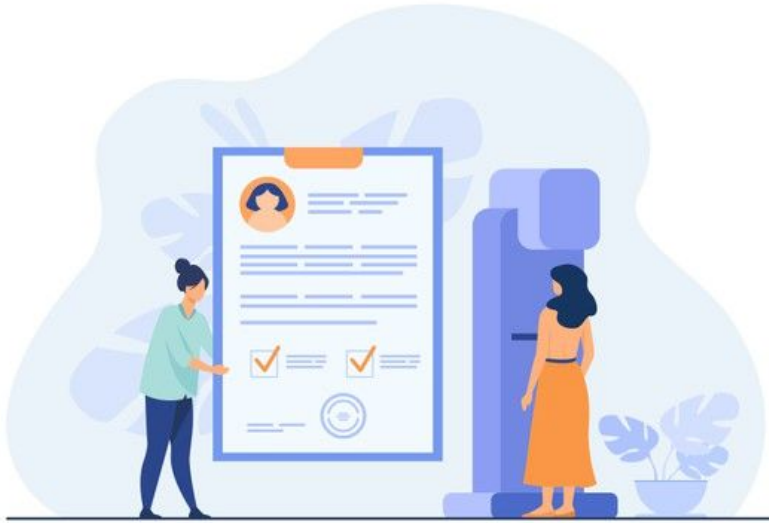

TOOLS



Student Move

Moving selected students from one academic year to the next academic year.



Database Restore/Backup

*Create a backup of current database into user selected directory.
Restoring previously back up data.*



Security:

*It is secured by Username and Password.
Used on Stand Alone System
No Multiple Users*

SETTINGS

This feature allows the user to set the default and basic values into the Software. For example setting classes available, sections, adding fees for classes, Login information, Setting Academic Year and adding casts and categories to software.



Thanks!

Please let us know if you are interested in SAFE.

Email us your requirements at shamala@shatam.com

