

Shatam Application for Fees & Enrollment

Five Modules

Admission

Settings

Reports

Fees

Tools

₹ Fees Management Software

Date : 22-12-2012 08:57:57 PM

Admission

Fee

Reports

Tools

Settings

EXIT



Users

This sub module deals with adding multiple users to the software

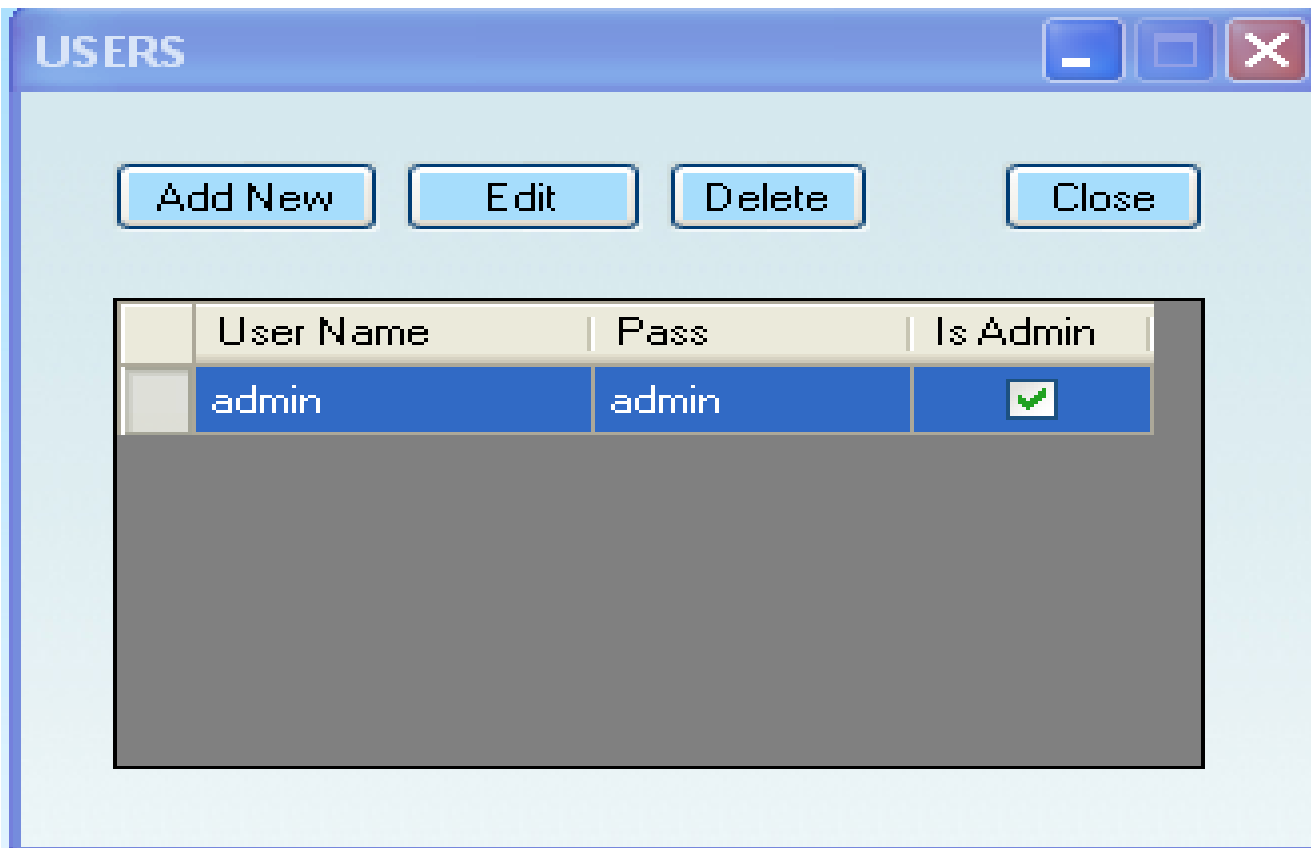

Academics

This sub Modules deals with adding academic year to SFM software, user can add multiple years as academic year but at a time only ONE value is set as ACTIVE Academic year.

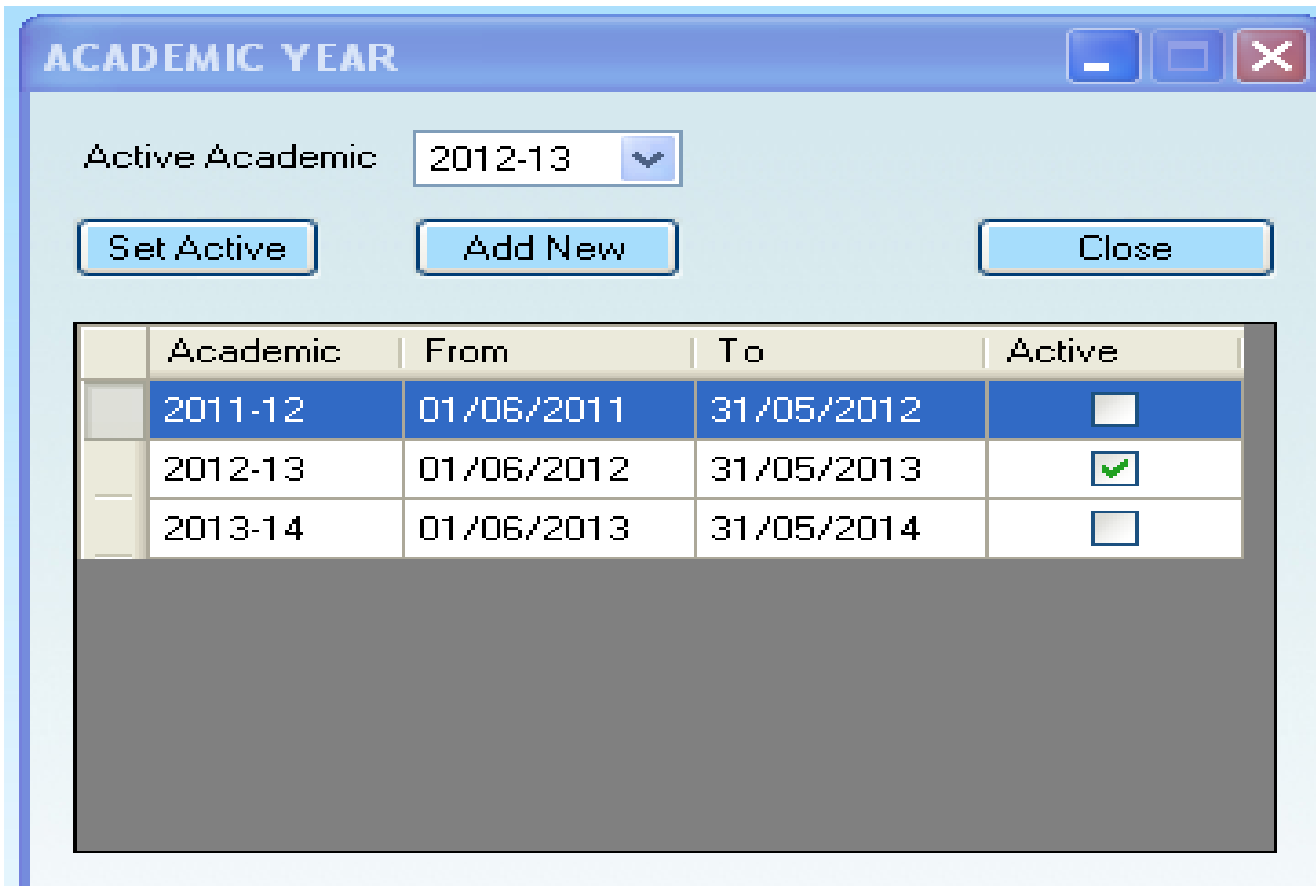

The screenshot shows a software window titled "ACADEMIC YEAR". At the top, there is a dropdown menu for "Active Academic" currently set to "2012-13". Below this are three buttons: "Set Active", "Add New", and "Close". The main area contains a table with the following data:

Academic	From	To	Active
2011-12	01/06/2011	31/05/2012	<input type="checkbox"/>
2012-13	01/06/2012	31/05/2013	<input checked="" type="checkbox"/>
2013-14	01/06/2013	31/05/2014	<input type="checkbox"/>

Castes And Category

This sub module deals with adding categories like OBC, SC, ST, SBC, and GEN to the SFM software. Along with categories user is allowed to add casts to respective categories with both update and delete facilities.

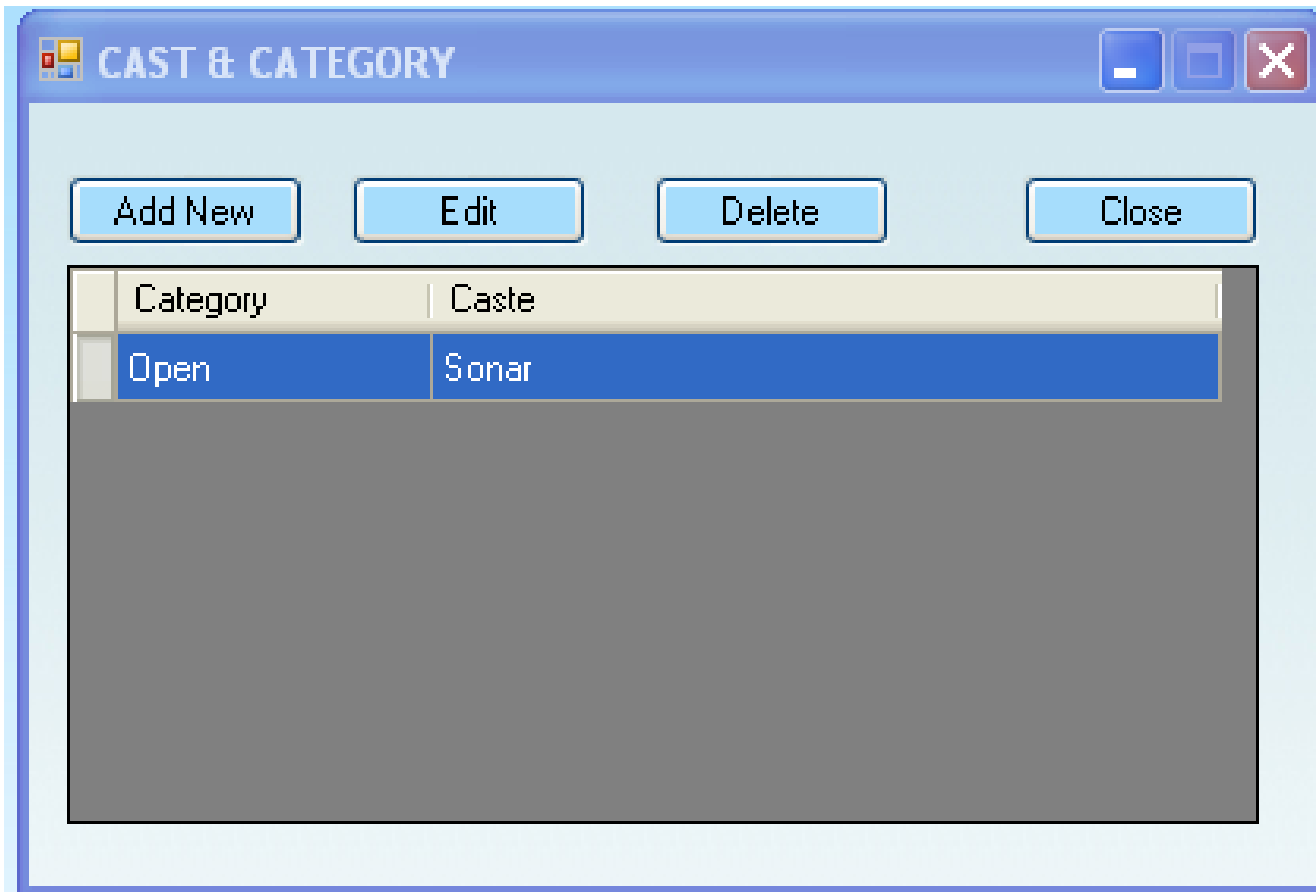

Classes

This sub Module deals with adding classes and sections to respective classes. Also provides facility of updating sections added to classes.

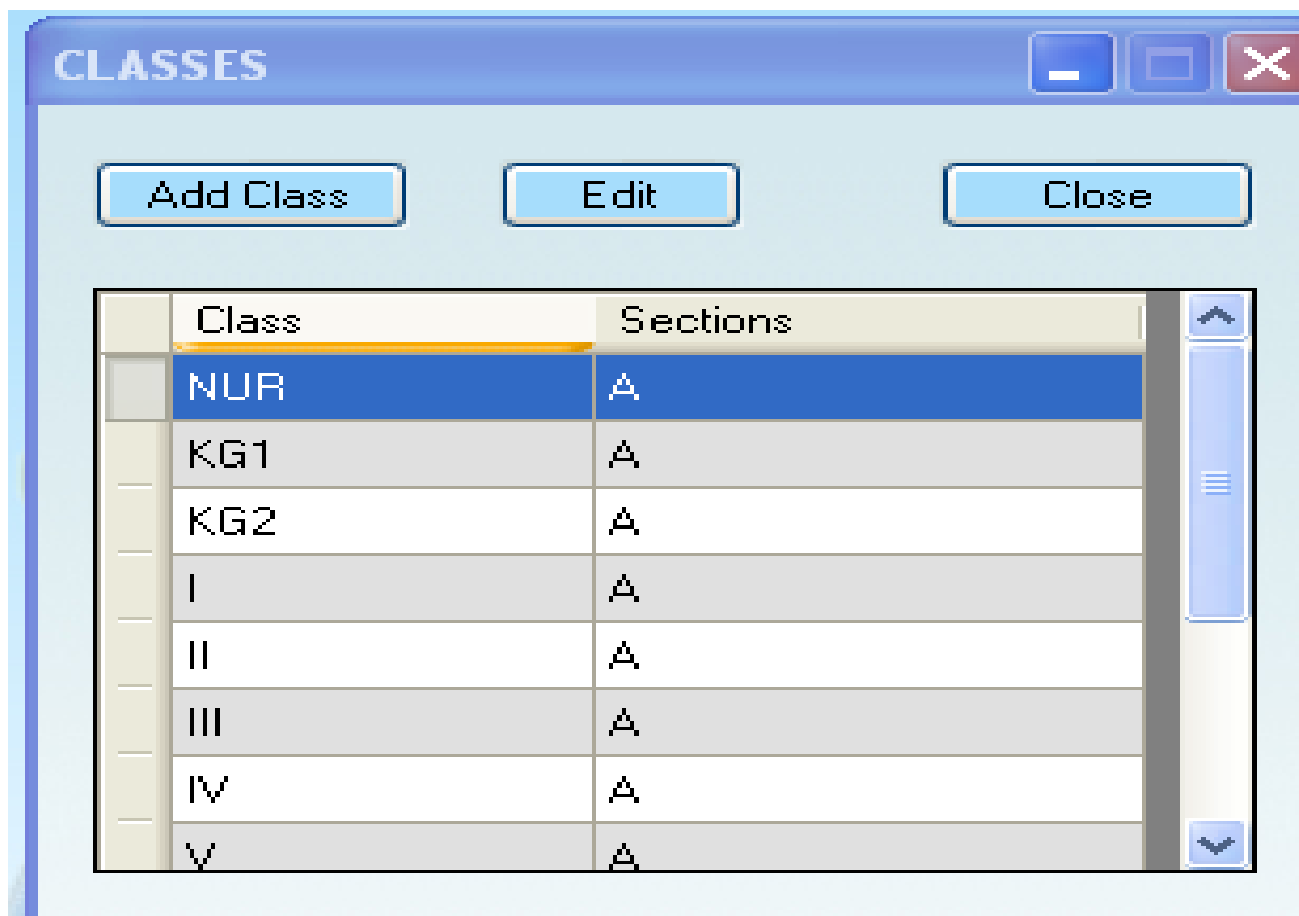

Fees

ADD/EDIT FEES

Buttons: Add Fee, Edit Fee, Close

Fee Name	Compulsory	Apply Class	Due Dates	Each Year
Admission Fee	<input checked="" type="checkbox"/>	NUR,KG1,KG2,I,...	01/06/2011	<input type="checkbox"/>
Term Fee	<input checked="" type="checkbox"/>	NUR,KG1,KG2,I,...	01/06/2011	<input checked="" type="checkbox"/>
Tuition Fee	<input checked="" type="checkbox"/>	NUR,KG1,KG2,I,...	01/06/2011,01/...	<input checked="" type="checkbox"/>
Exam Fee	<input checked="" type="checkbox"/>	NUR,KG1,KG2,I,...	01/06/2011,01/...	<input type="checkbox"/>
Comp Fee	<input checked="" type="checkbox"/>	I,II,III,IV,V,VI,VII,...	01/06/2011	<input type="checkbox"/>
Lab Fee	<input checked="" type="checkbox"/>	X	01/05/2012	<input type="checkbox"/>

FEE ENTRY

Receipt No. 000001 Date 23/12/2012 Fee Admission Fee Amount

Student Details: Adm No, Name, Class, Sec

From JUN To JUN Del Add

Fee Particulars

Sel	Fee	Month	Amount
-----	-----	-------	--------

Unpaid Details:

Fee Name	Total	Paid	Unpaid
----------	-------	------	--------

Total

Buttons: Save, Close

VIEW RECEIPT

Search Receipt

Search: Search By Name Search

Class All Cancelled All Aca. Year 2012-13 Reset

Buttons: Cancel Receipt, View Details, Print, Close

Rec No	Rec Date	Adm_No	Name	Class	Total	Cancel
--------	----------	--------	------	-------	-------	--------

FEE REGISTER

Acad. Year 2012-13 Class NUR View / Edit Print Close

Name	Total	Ad.Fee	Ad.Rec	Ad.Inst-I	Term-2	I-Unit	II-Unit	I Term	III-Unit	IV-Unit	II Term
------	-------	--------	--------	-----------	--------	--------	---------	--------	----------	---------	---------

Fees Particular

This sub Module should be called after calling **classes sub module** and **fees sub modules**, this module will allow user to enter fees amount for particular classes , with edit , update and delete functionality.

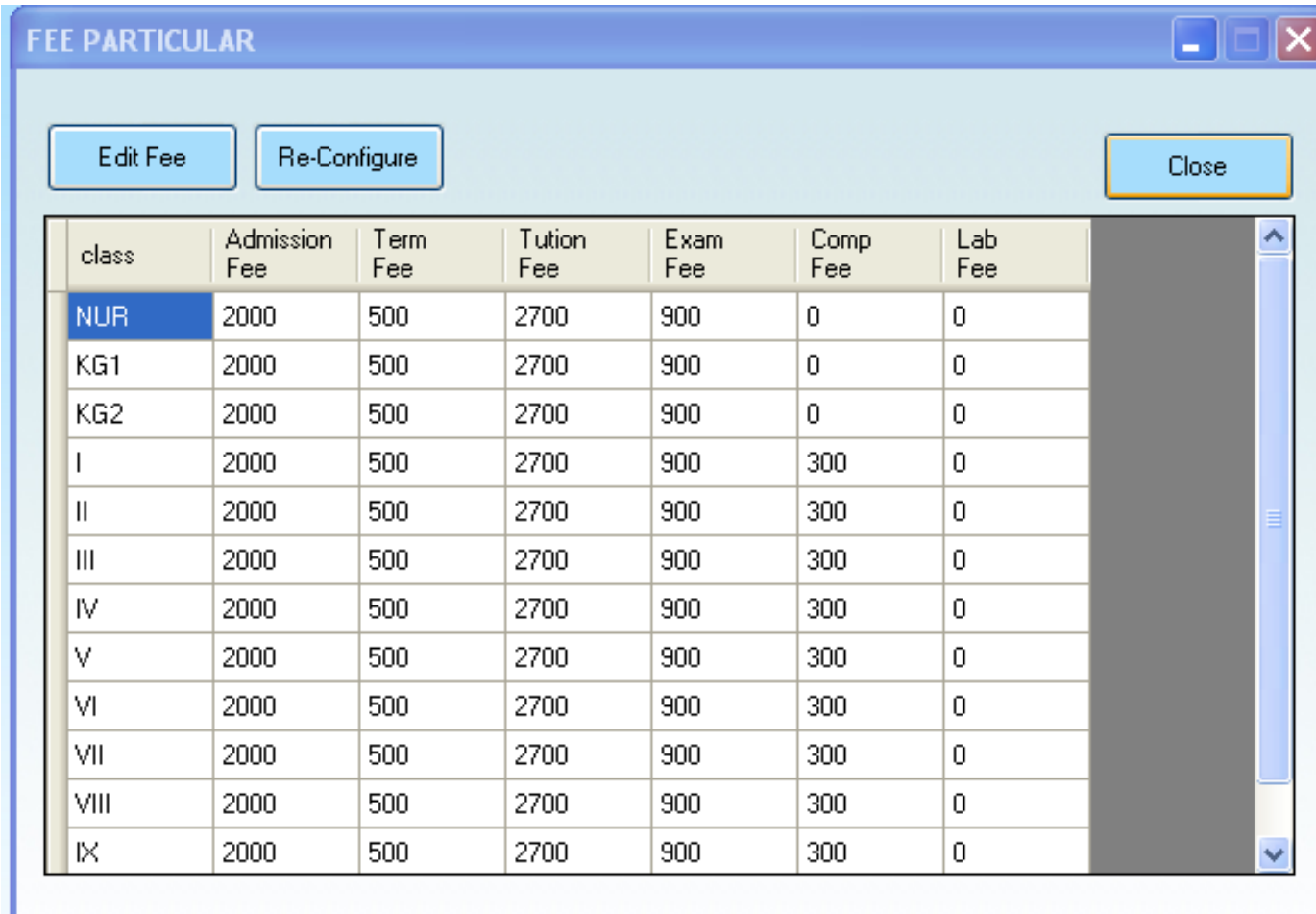

class	Admission Fee	Term Fee	Tution Fee	Exam Fee	Comp Fee	Lab Fee
NUR	2000	500	2700	900	0	0
KG1	2000	500	2700	900	0	0
KG2	2000	500	2700	900	0	0
I	2000	500	2700	900	300	0
II	2000	500	2700	900	300	0
III	2000	500	2700	900	300	0
IV	2000	500	2700	900	300	0
V	2000	500	2700	900	300	0
VI	2000	500	2700	900	300	0
VII	2000	500	2700	900	300	0
VIII	2000	500	2700	900	300	0
IX	2000	500	2700	900	300	0

Admission

NEW ADMISSION

Academic Year: 2012-13

Admission No: 00001 Admission Date: 23/12/2012

Class: NUR Section: A

First Name: Middle Name:

Last Name: Gender: Male

D.O.B.: 23/12/2012 Parent Name:

Category: Open Cast: Sonar

Address:

City: State:

Contact No.: Email:

Student Photo

Save Clear Close

ADMISSION VIEW

Search Admission

Search By: Name Search: Search Reset

Class: All Section: All Gender: All Academic Year: 2012-13

Edit/View Close

Adm No	Adm Date	Student Name	Class	Sec	D.O.B	Gender
--------	----------	--------------	-------	-----	-------	--------

Many More Modules

There are many more modules like
Reports, Daily Collection, Students Due, Class wise
Due, Total Outstanding.

Tools such as Student Move
Backup
Data Restore

Call us for Demo of SAFE

+91 9561187575

Write us at

shatamtech@gmail.com